

For Agreement in connection with this Plat See Deed Book 465 Page 349

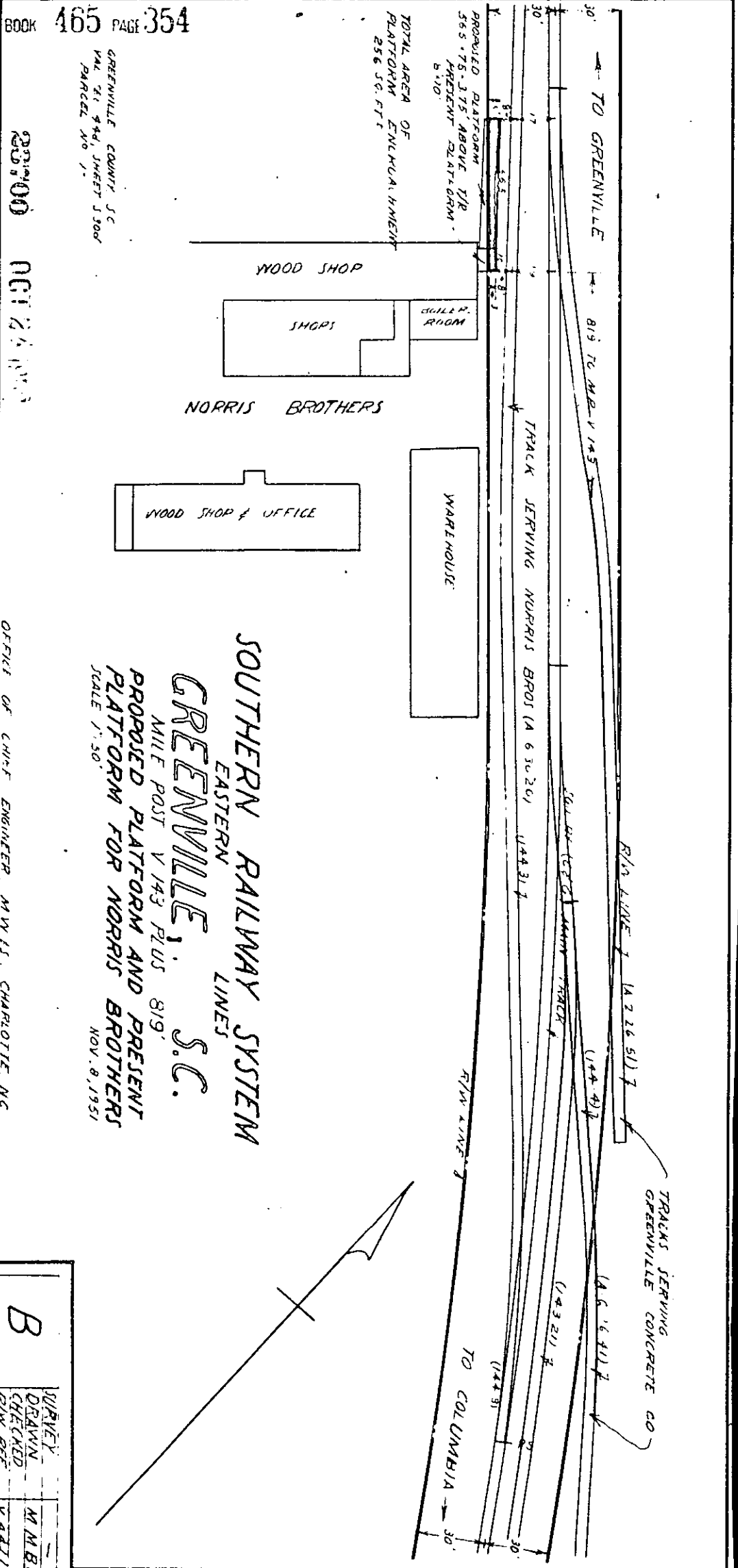

BOOK 465 PAGE 354

GREENVILLE COUNTY, S.C.
VAL 74 944, SHEET 1300
PARCEL NO 11

23700 OCT 24 1952

Recorded October 24th, 1952 at 7:54 A.M. #23700

OFFICE OF CHIEF ENGINEER M.W.L.S. CHARLOTTE, NC

SOUTHERN RAILWAY SYSTEM
EASTERN LINES
GREENVILLE, S.C.
MILE POST V 143 PLUS 819'
PROPOSED PLATFORM AND PRESENT PLATFORM FOR NORRIS BROTHERS
NOV. 8, 1951
SCALE 1" = 30'

B	
5453	
SURVEY	M.N.B.
DRAWN	V 944/5300
CHECKED	1351
R/W REF	AP 1871
DATE BOOK	
NOTE BOOK	
FILE NO	

TOTAL AREA OF PLATFORM ENLARGEMENT 8,110

PROPOSED PLATFORM 565' x 75.375' ABOUT 1/2" PRESENT PLATFORM

WOOD SHOP

SHOPS

GARAGE ROOM

NORRIS BROTHERS

WOOD SHOP & OFFICE

WAREHOUSE

TO GREENVILLE

819 TO M.B.V. 143

TRACK SERVING NORRIS BROS (A 6 30 20)

R/W LINE 1 (A 226 51) 7

(144 49) 7

(A 6 44) 7

(143 21) 7

(144 31) 7

TO COLUMBIA

TRACKS SERVING GREENVILLE CONCRETE CO